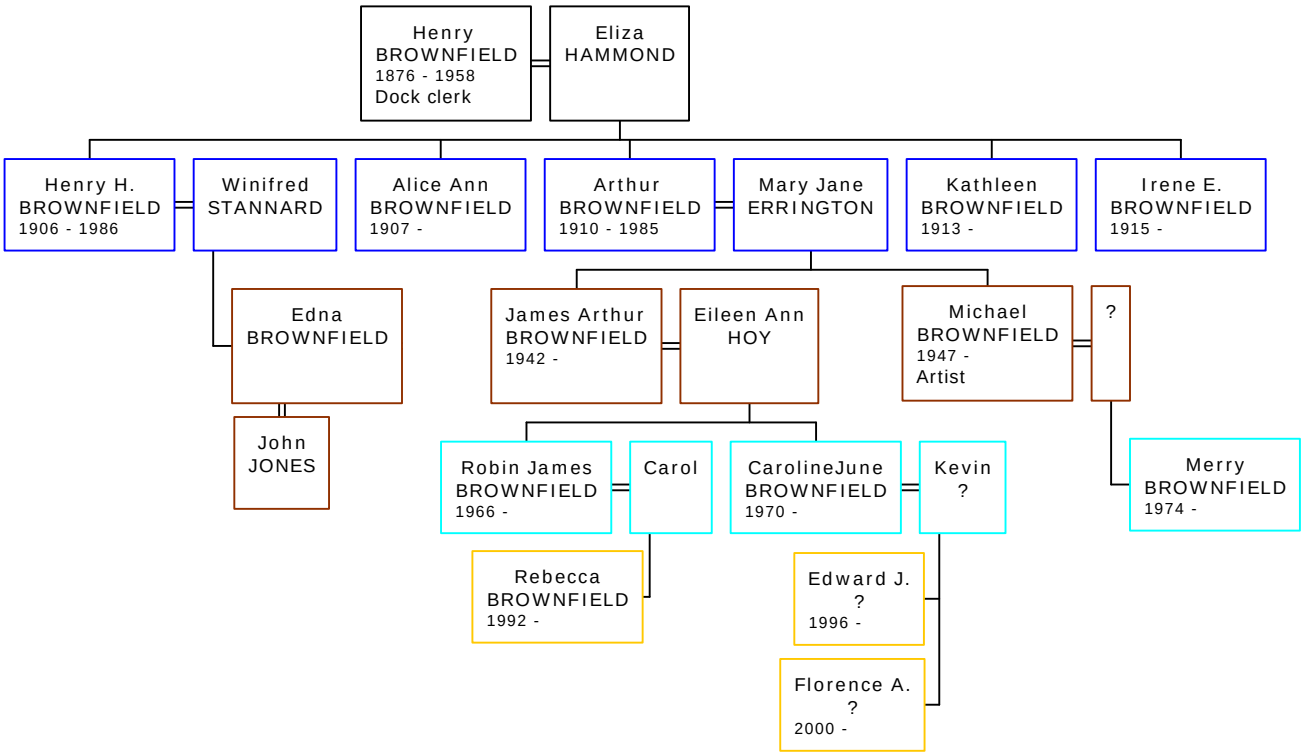Descendants of Henry (Harry) Hartwell BROWNFIELD