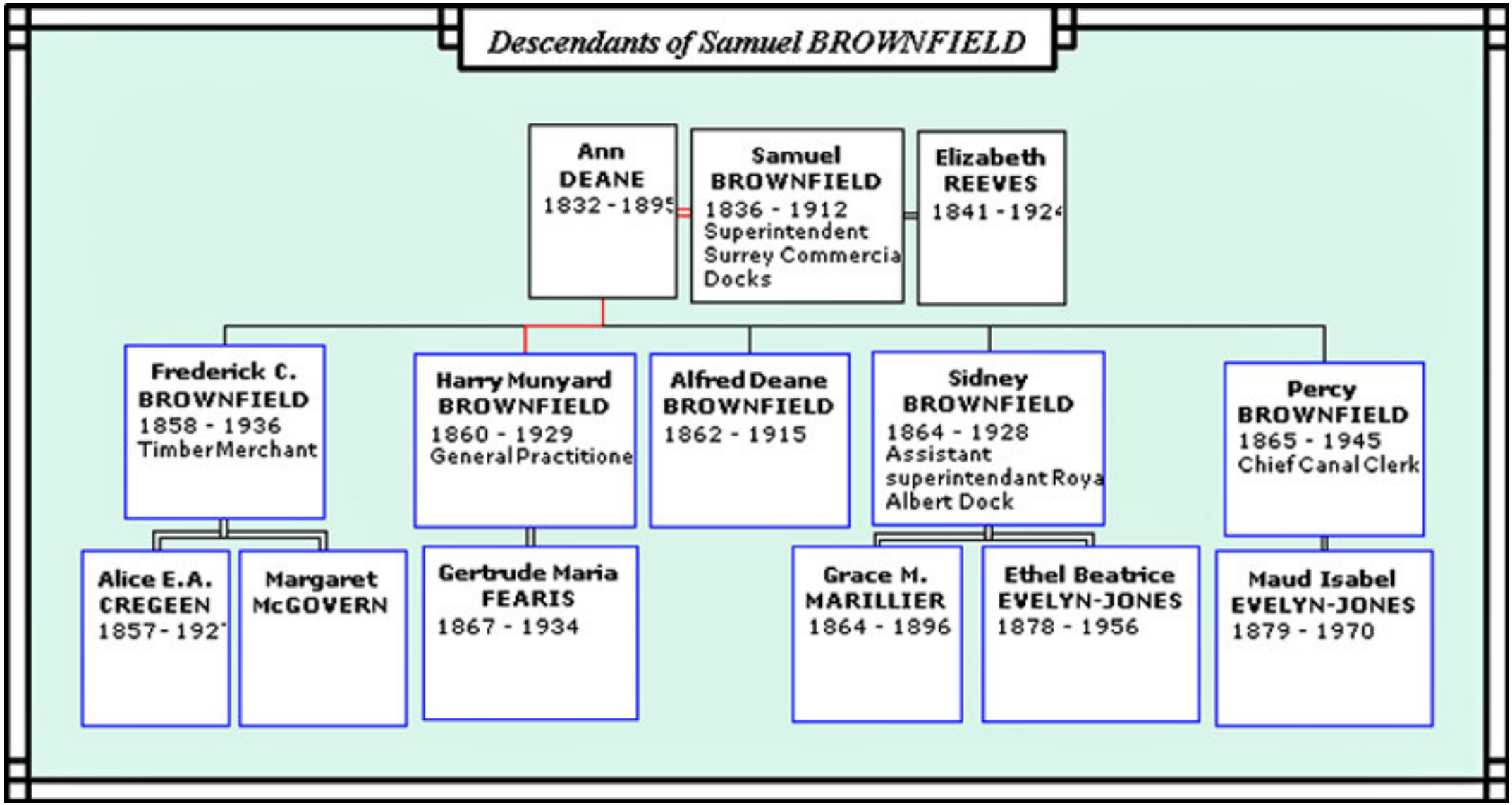
Descendants of Samuel BROWNFIELD
Ann DEANE 1832 - 1895
Samuel BROWNFIELD 1836 - 1912 Superintendent Surrey Commercia Docks
Elizabeth REEVES 1841 - 1924
Frederick C. BROWNFIELD 1858 - 1936 Timber Merchant
Harry Munyard BROWNFIELD 1860 - 1929 General Practitione
Alfred Deane BROWNFIELD 1862 - 1915
Sidney BROWNFIELD 1864 - 1928 Assistant superintendant Roya Albert Dock
Percy BROWNFIELD 1865 - 1945 Chief Canal Clerk
Alice E.A. CREGEEN 1857 - 192
Margaret McGOVERN
Gertrude Maria FEARIS 1867 - 1934
Grace M. MARILLIER 1864 - 1896
Ethel Beatrice EVELYN-JONES 1878 - 1956
Maud Isabel EVELYN-JONES 1879 - 1970