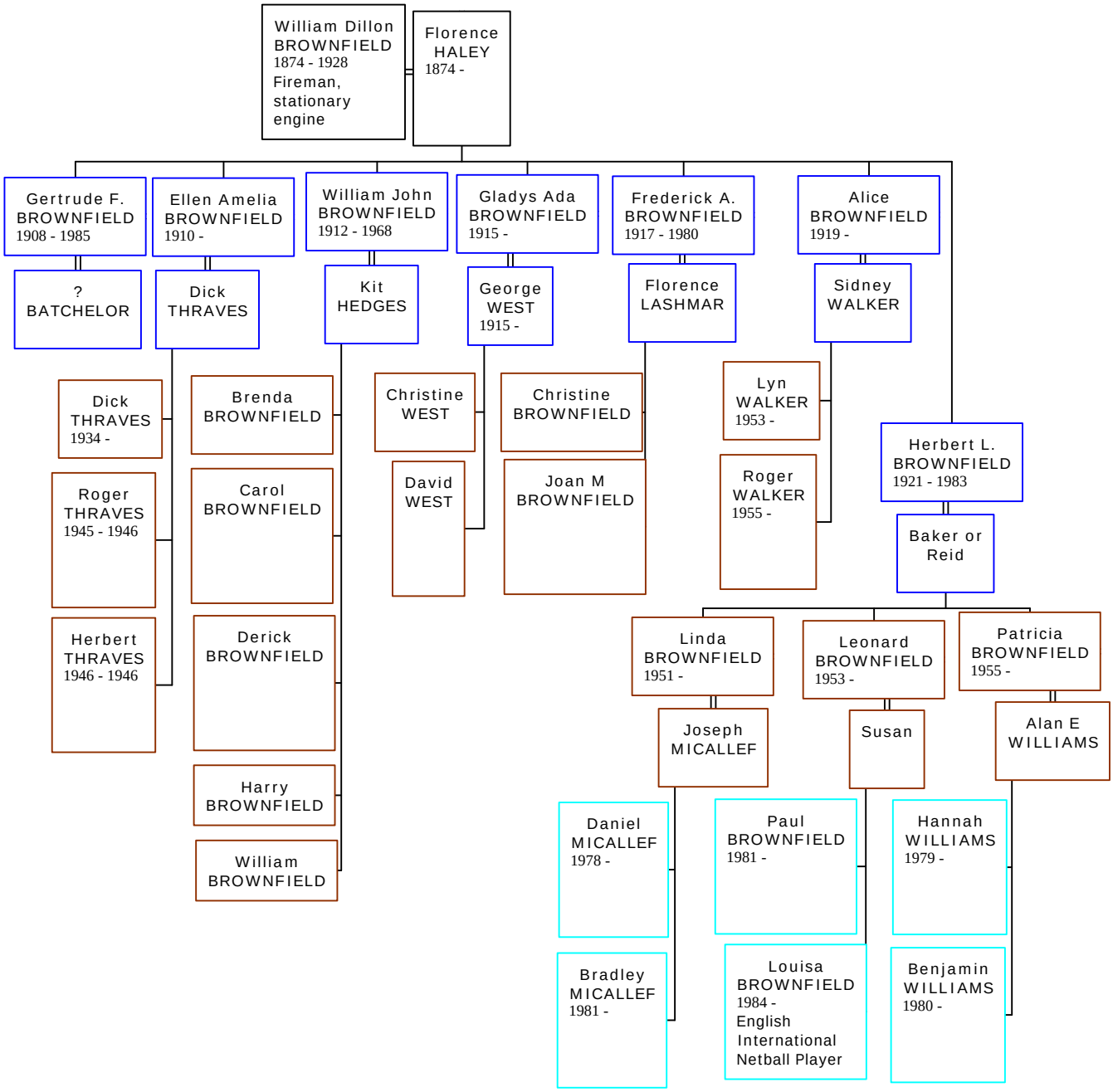Descendants of William Dillon BROWNFIELD